

**"Devon on the Move" Devon Local Transport Plan (DLTP)  
Ilfracombe Junior School, Highfield Road Zebra Crossing  
Scheme for Formal Approval**

Report of the Area Engineer (North)

***Please note that the following recommendation is subject to consideration and determination by the Committee before taking effect.***

**Recommendation: It is recommended that the scheme for providing a zebra crossing in Highfield Road, Ilfracombe, as shown on the attached Drawing No. EATS(N)475-04-00 be approved at an estimated cost of £26,600.**

**1. Summary**

This report details the proposals to provide a zebra crossing in Highfield Road, Ilfracombe.

**2. Background**

There has been ongoing and increasing concern at vehicular congestion near the entrance to Ilfracombe C. of E. Primary School. In an effort to address this issue and also to encourage children to walk to school, provision of a zebra crossing on Highfield Road is proposed. The scheme has been highlighted as a desirable improvement by Ilfracombe Church of England Primary School through the School Travel Plan process.

In addition to serving the school the proposed crossing will provide a pedestrian link to the High Street shopping area which will serve local residents and the on street parking areas south of Highfield Road.

**3. Proposals**

The crossing is as shown on Drawing No. EATS(N)475-04-00 attached and incorporates high friction surfacing on the approaches.

**4. Financial Considerations**

The estimated cost of this scheme is £26,600. The scheme is to be funded through the Towns Villages and Rural Communities programme of the Devon Local Transport Plan.

**5. Alternative Options**

Consideration was given to creation of an uncontrolled crossing but this was discounted because it was seen as not providing sufficient improvement of the crossing to encourage greater use by vulnerable road users.

## **6. Sustainability Considerations**

The objectives and strategies of the Devon Local Transport Plan aim to improve travel choices including walking to reduce unnecessary use of the private car, as a contribution to improving Devon's environmental, social and economic well being.

The scheme supports this objective by encouraging walking.

## **7. Carbon Impact Considerations**

As the scheme will encourage walking the scheme will have a positive carbon impact.

## **8. Equality Considerations**

An Equality Impact and Needs Assessment (EINA) was undertaken for the Local Transport Plan 2006-2011, which included the 2009/10 programmes as described in this report. No negative impacts were identified.

## **9. Legal Considerations**

There are no direct implications at this time.

## **10. Reasons for Reaching the Recommendation**

Construction of the crossing will greatly improve the walking route for children attending Ilfracombe Church of England Primary School and other road users in the area.

Joe Deasy

### **Electoral Division: Ilfracombe**

Local Government Act 1972

List of Background Papers

Contact for enquiries: Rhys Davies

Room No: Barnstaple Civic Centre, Room 511

Tel No: (01271) 388727

Background Paper	Date	File Ref.
1. Devon on the Move" - Devon Local Transport Plan (DLTP) Proposed Programme for 2008/09 (EEC/08/87/HQ)	31 March 2008	

rd111109nda  
sc/zebra crossing  
2 hq 251109

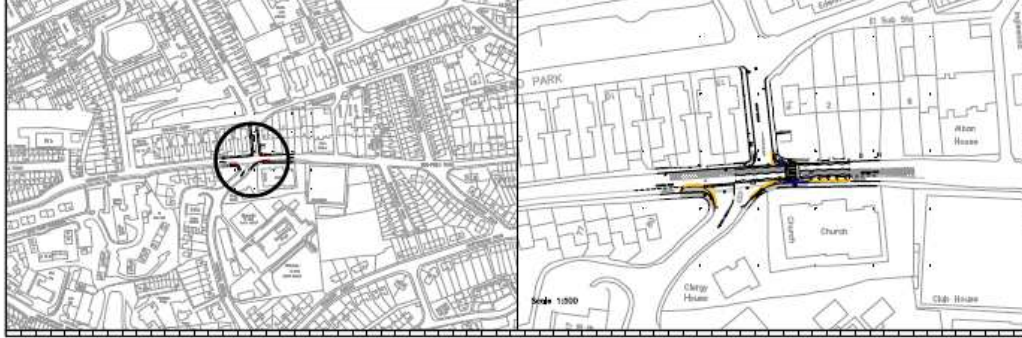
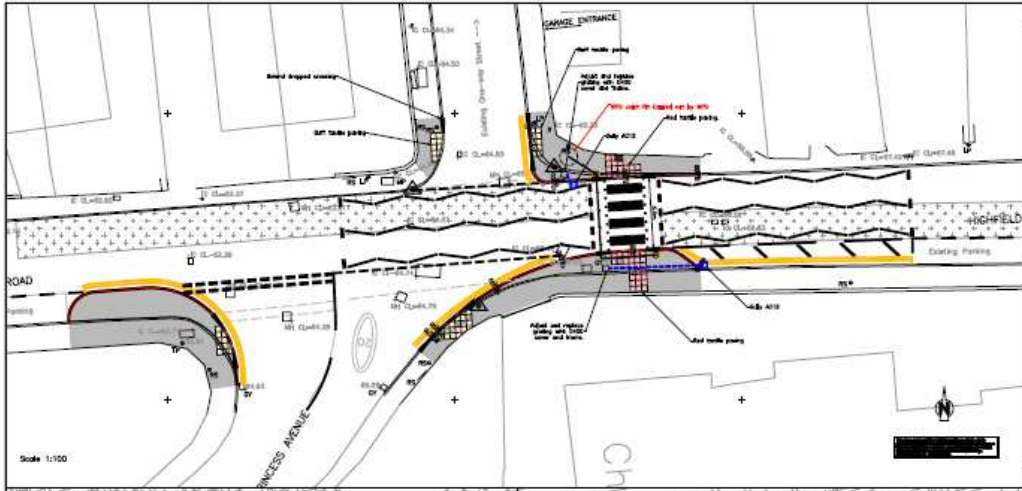

<p>Scale: 1:100</p> <p>Scale: 1:500</p>	
<p><b>Devon County Council</b></p> <p>Highfield Road Feira Crossing Iffracombe</p> <p>Committee Plan</p>	
<p>Scale: 1:500</p> <p>IATS(N)478-04-00</p>	